Abide with me

EVENTIDE. 10 10. 10 10.

Henry F. Lyte, 1847 — William H. Monk, 1861

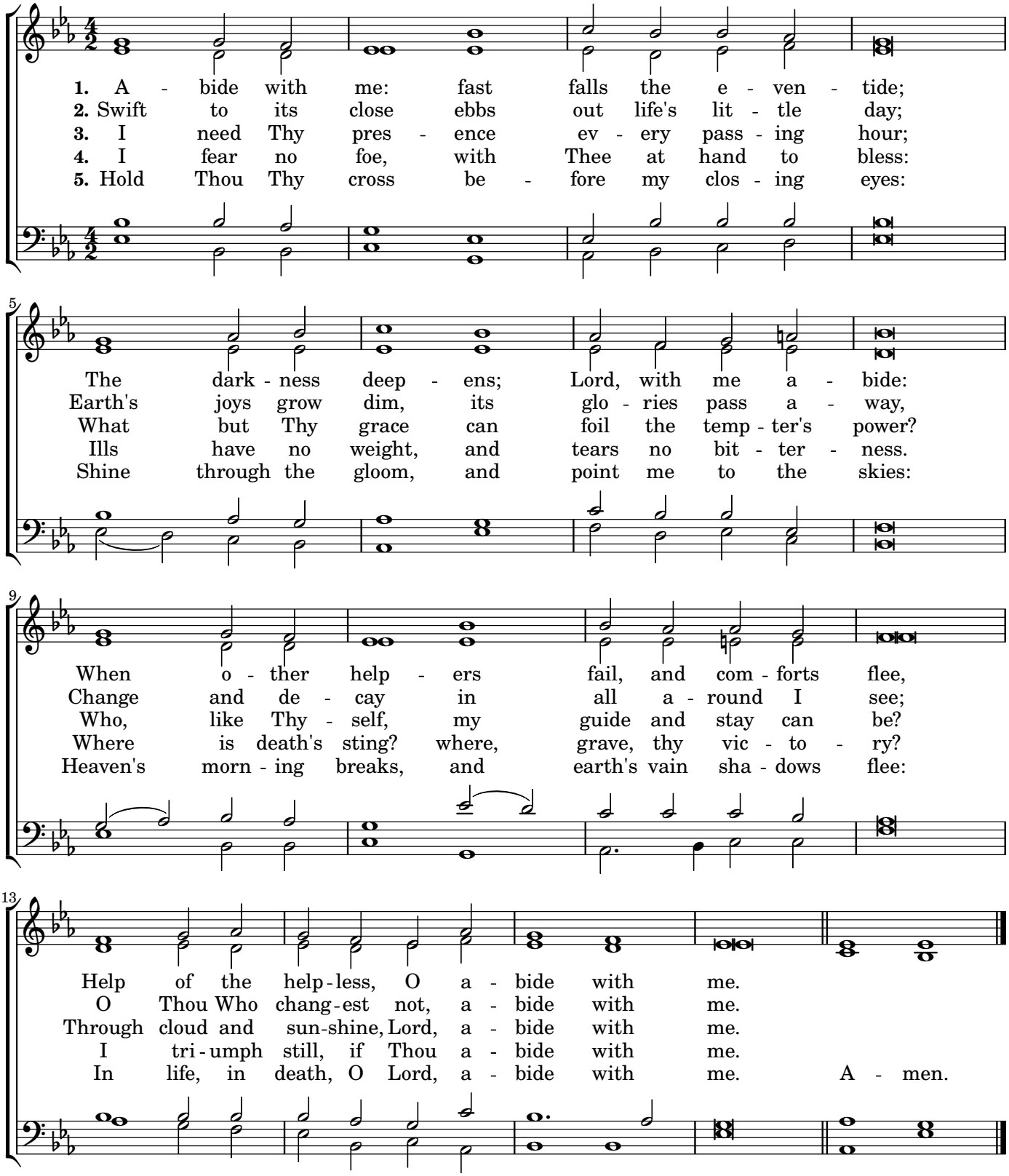

The Hymnal (Protestant Episcopal Church, 1916), no. 18. Engraved by Fugue Lab from the 1916 edition.

Public domain in the United States (published 1916). Not the Hymnal 1982 edition.

Words and harmony are the 1916 Episcopal Hymnal's and may differ in wording or voicing from the Hymnal 1982.

fuguelab.com/hymnal